HOUSING AND HUMAN SERVICES DEPARTMENT

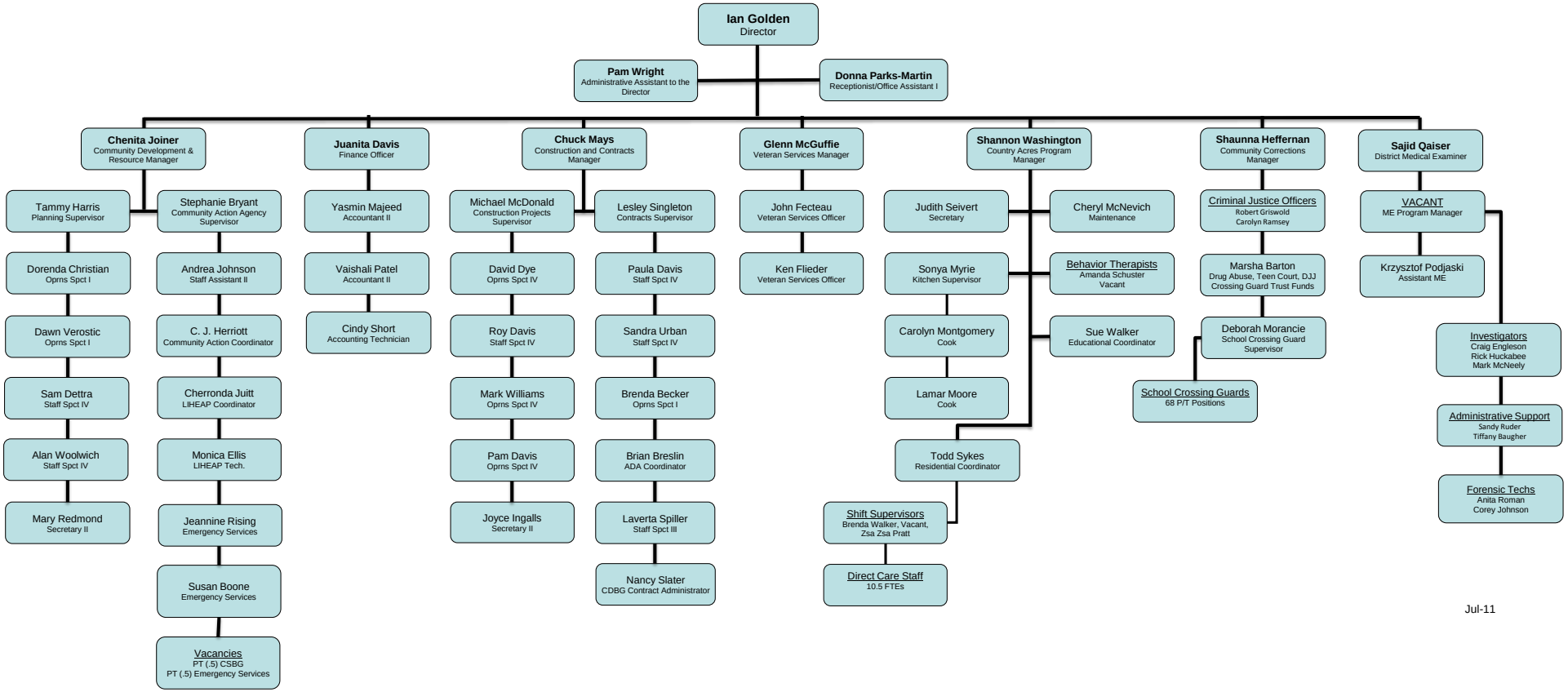

Jul-11