HOUSING & HUMAN SERVICES DEPARTMENT

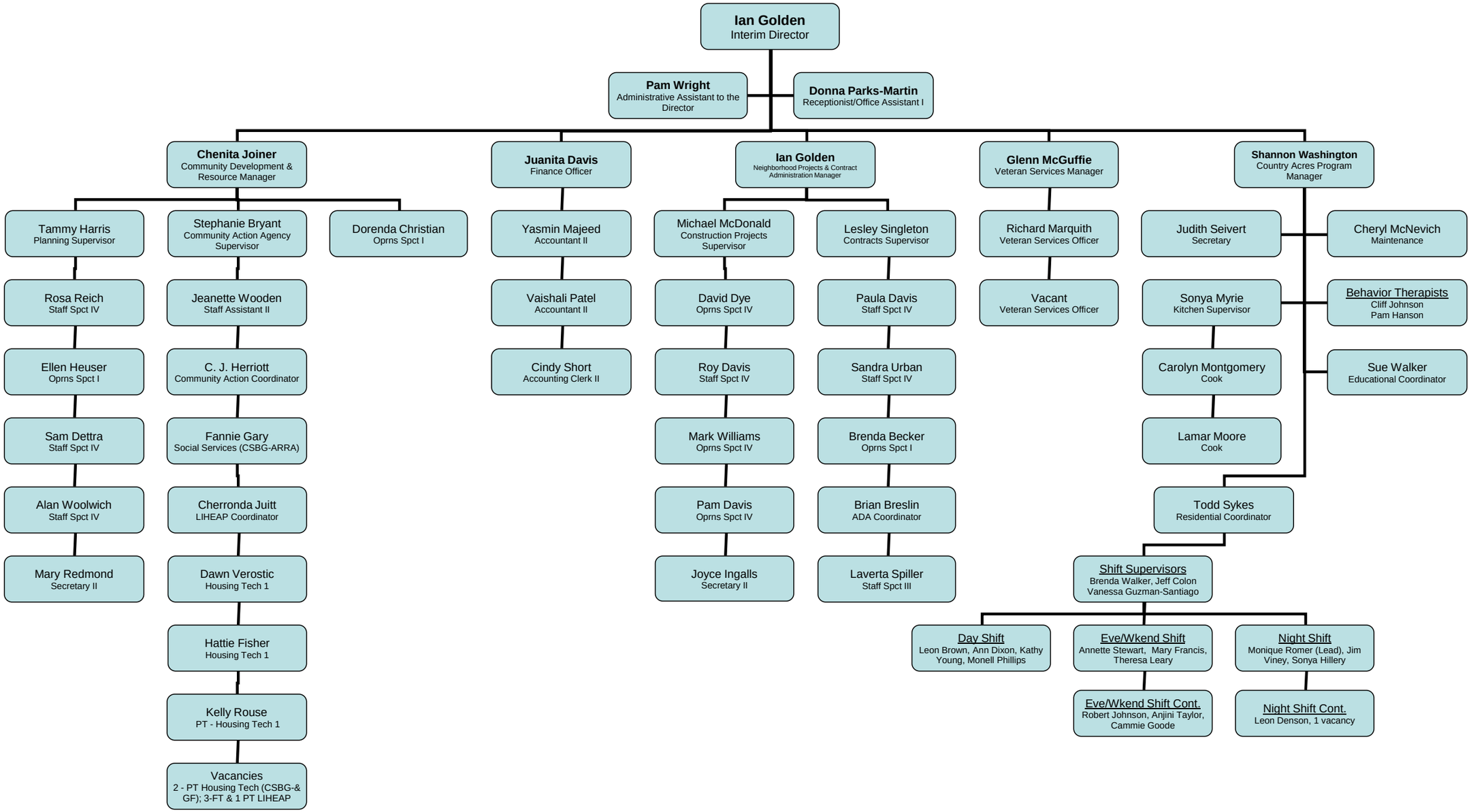

Mar-10